Kevlar

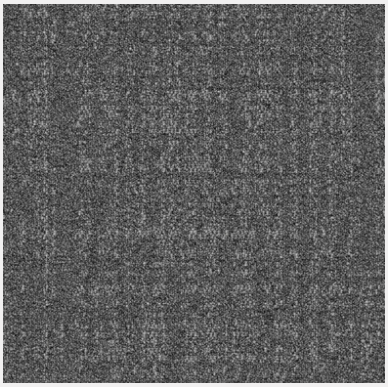

ASH

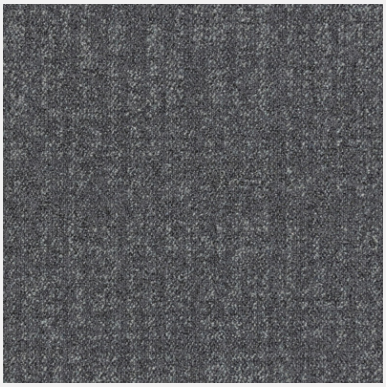

FLINT

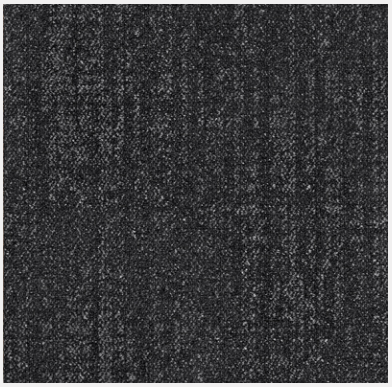

JET

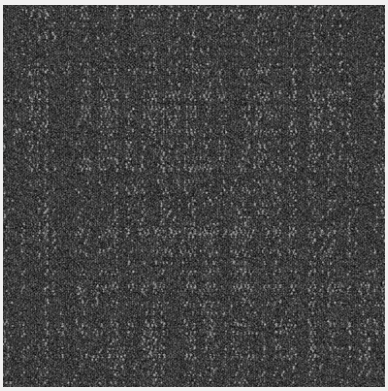

MIDNIGHT

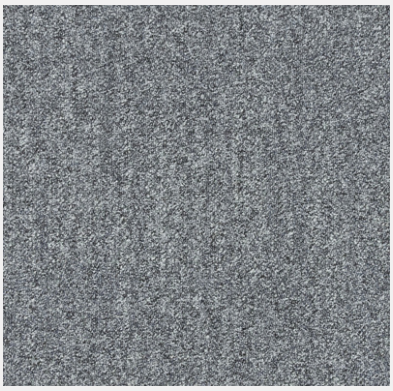

PUMICE

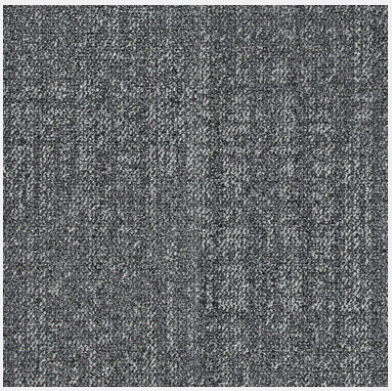

SHADOW

SHALE

Carpet Tile

Kevlar

Specifications:

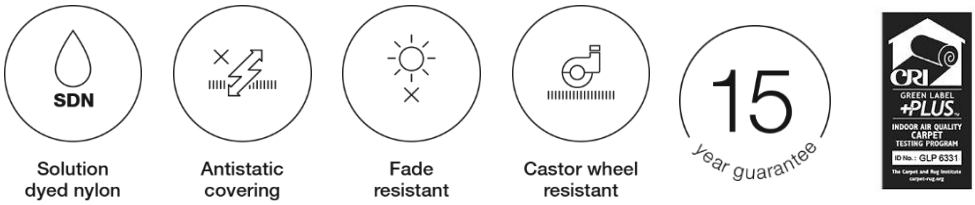

Construction -	Multi-level Loop
Fibre -	100% Solution Dyed Nylon
Gauge -	1/10"
Stitches -	12 per inch
Average pile height -	4.0 mm ± 0.5 mm
Total height -	6.0 mm ± 0.5 mm
Pile weight -	16 oz / yd2
Backing -	PVC with Fiberglass
Tile size -	50 cm x 50 cm
Traffic classification -	Commercial - Heavy Duty
Antimicrobial -	Ultra-Fresh
Installation method -	Quarter Turn; Monolithic; Brick; Ashlar
Critical Radiant Flux AS ISO 9239-1 : 2003 -	5.7 kW/m2
Anti-static -	≤ 3.5 kV Pass
Wear tests QB/T 2755-2005 -	r =2.8 Pass
Indoor Air Quality GLP0399 -	Total VOC's ≤ 0.5 mg/m3
Warranties -	15 Year Wear Resistance Limited Warranty 15 Year Delamination Limited Warranty 15 Year Dimensional Stability Limited Warranty 15 Year Castor Chairs Limited Warranty 15 Year Stain Limited Warranty Life-time Static Limited Warranty

- All product specifications are averages derived from product sample testing and are subject to normal manufacturing tolerances and testing tolerances. Product specifications may change without notice as long as product performance is not materially affected.
- Must be laid in accordance with AS/NZ installation standards.
- We recommend the use of protective chair pads under castor wheels to protect the appearance retention of the product and to avoid excessive wear in these areas.
- Warranties are extended to the original purchaser of the product only and are not transferable.

Please contact us on 03 366 9839 to request any samples or other product details.

international
flooring solutions

p 03 366 9839 **e** office@robertmalcolm.co.nz
10 Establishment Drive, Christchurch 8042, New Zealand
robertmalcolm.co.nz

robert malcolm